

PLAN SHOWING PROPOSED CONSTRUCTION OF COTTAGE INDUSTRIES IN BASEMENT,

GROUND FLOOR & FIRST FLOOR AND PROPOSED RESIDENTIAL BUILDING IN SECOND FLOOR

(IN S.N.O 1588/B, 1589/20 & 1592/32 OF BLOCK NO 32 OF MYLOPORE)

AT DOOR NO 283, MOUBRAY'S ROAD (T.T.K. ROAD), MADRAS.

SCHEDULE OF JOINERY:

BY DOOR	3'0" x 7'0"	W4 WINDOW	2'6" x 4'0"
F1 DOOR	2'6" x 7'0"	V VENTILATOR	2'0" x 1'0"
W1 WINDOW	4'0" x 4'0"	R3 ROLLING SHUTTER	6'x7'
W2 WINDOW	4'0" x 6'0"	J CEILING JALY	
W3 WINDOW	6'0" x 4'0"	F1 DOOR	4'0" x 7'0"
		V VENTILATOR	2'0" x 4'0"

REFERENCE

PROFORM	[Symbol]
ROAD	[Symbol]
SITE BOUNDARY	[Symbol]

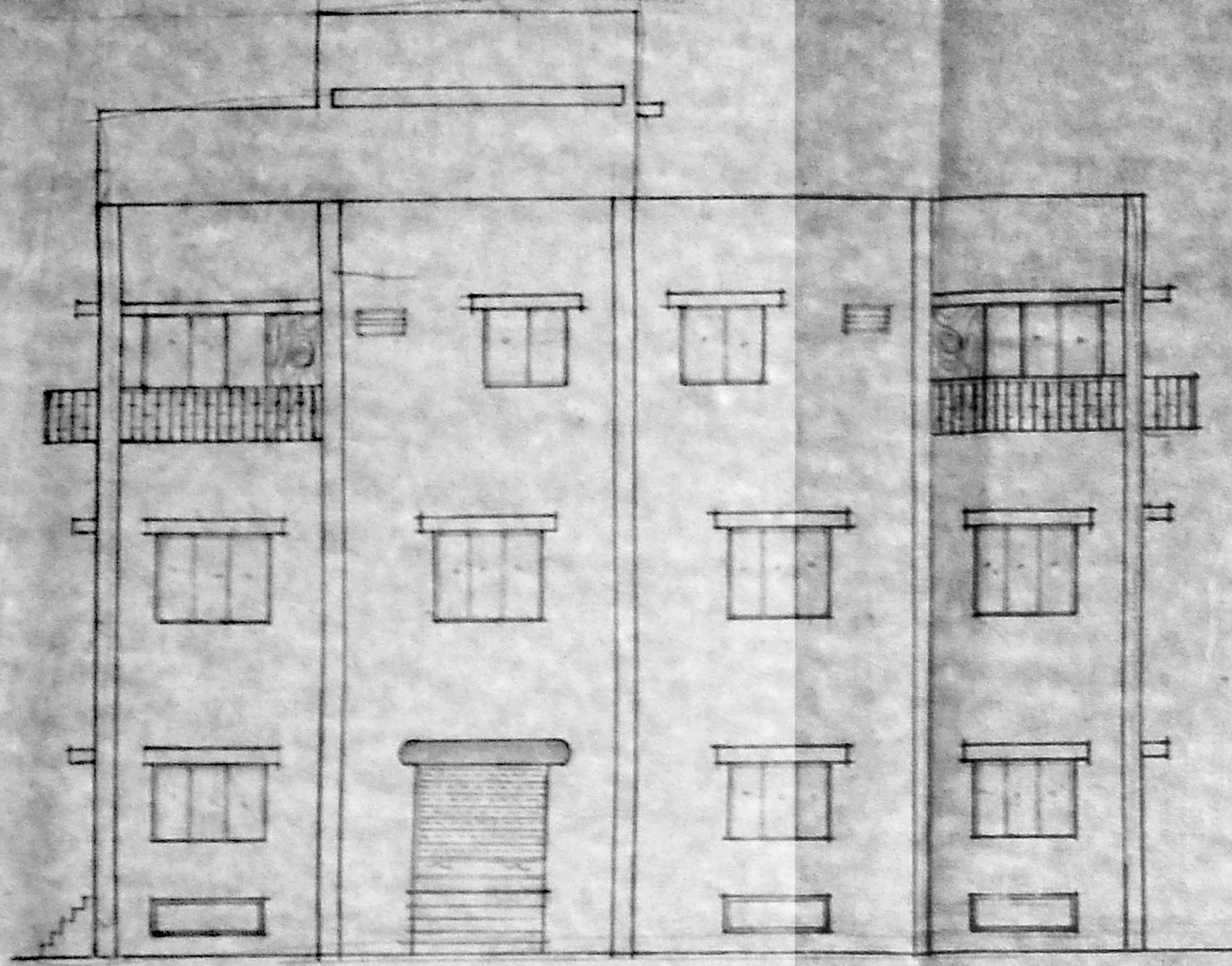

ELEVATION

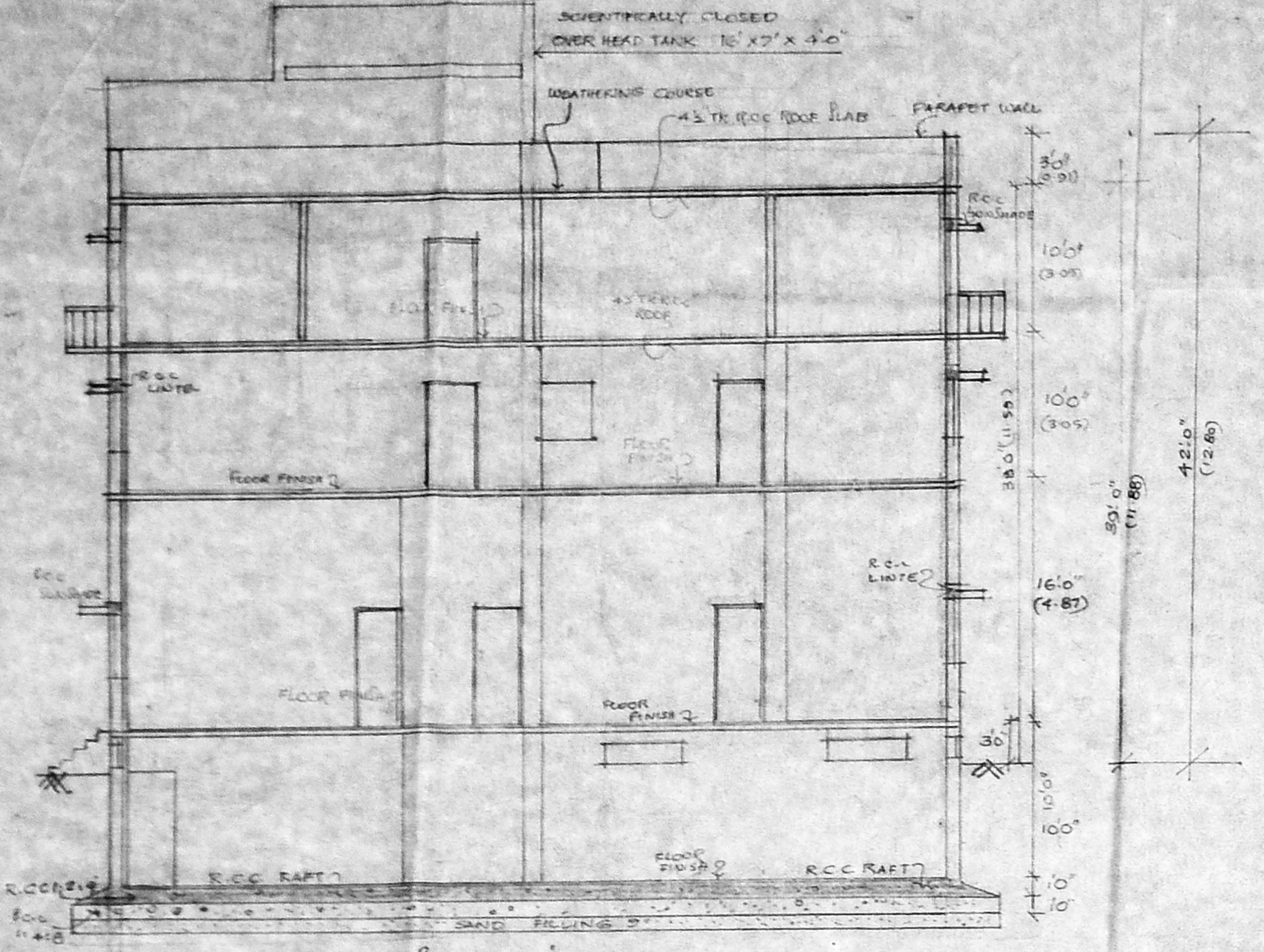

SECTION XX

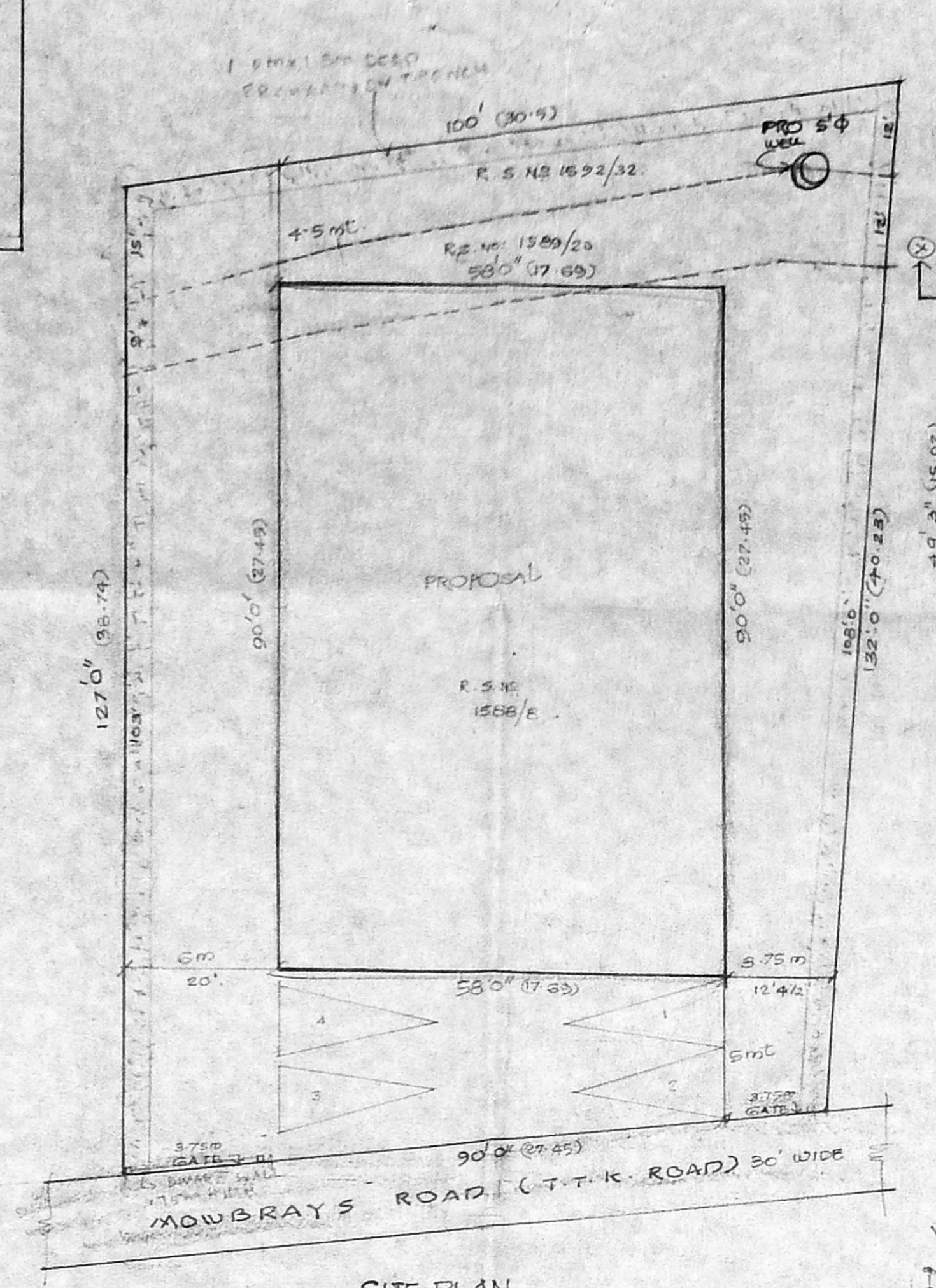

SITE PLAN SCALE 1:200

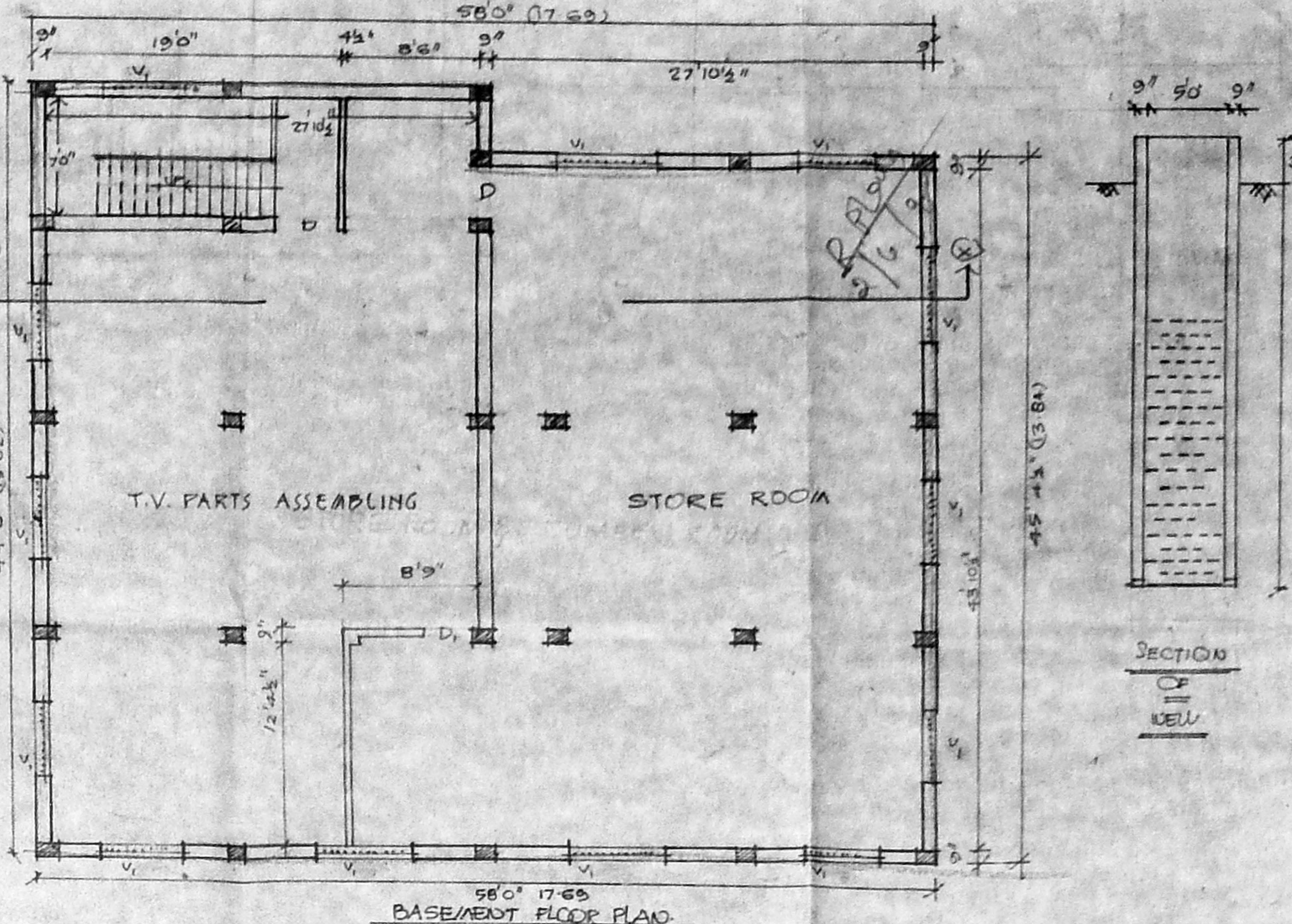

BASEMENT FLOOR PLAN

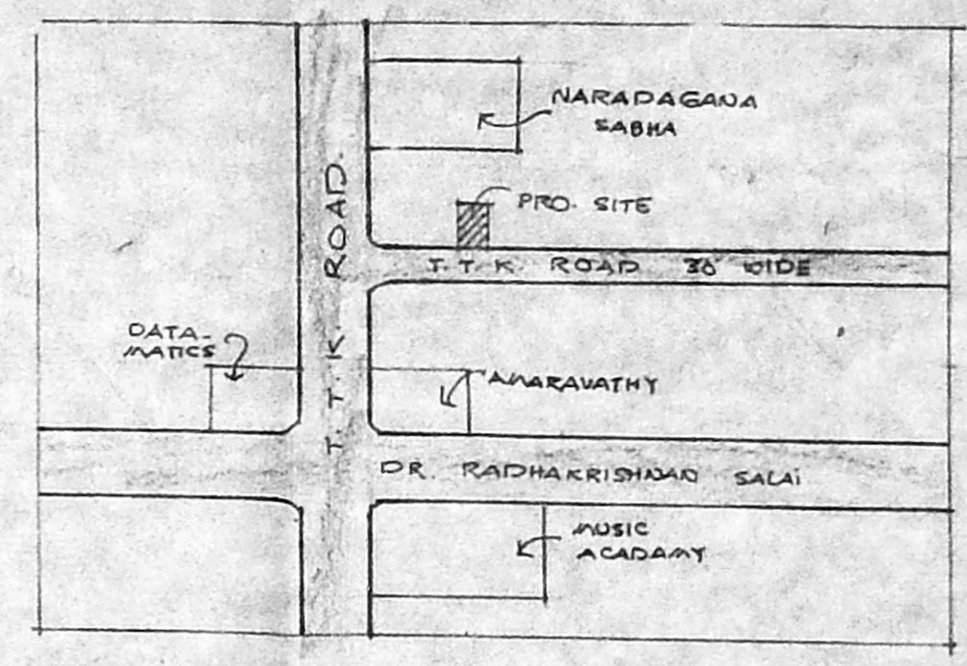

KEY PLAN

AREA DETAILS:-

PLOT AREA	12193 sq. FT. (1133 a2)
BASEMENT FLOOR	2731.25 sq. FT.
GROUND FLOOR	4273.5
FIRST FLOOR	5121.0
SECOND FLOOR	5476.0
COVERAGE	45%
F.S.I	1.44
NO OF PERSON EMPLOYED	12
HORSE POWER	4 H.P.

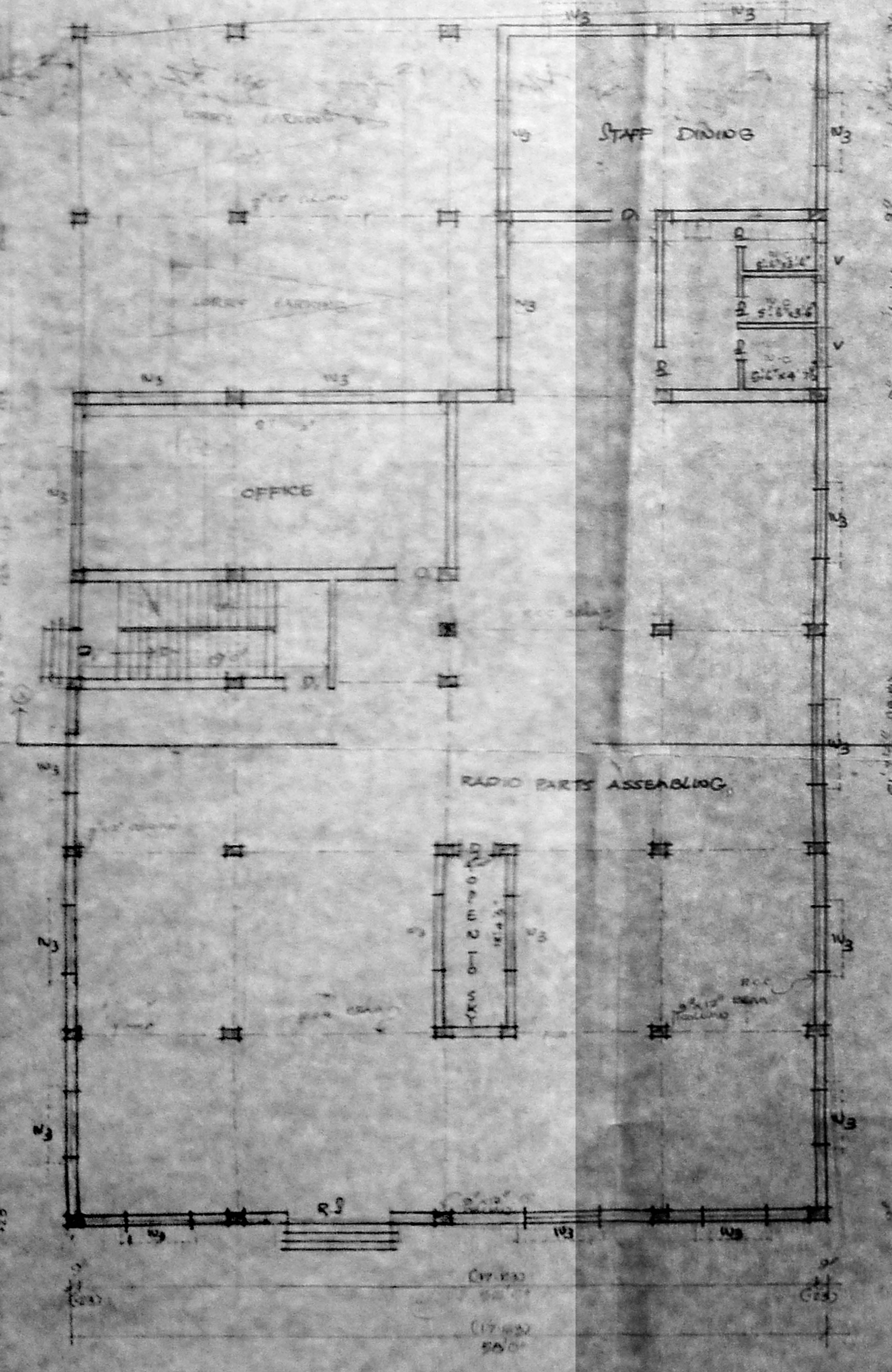

GROUND FLOOR PLAN

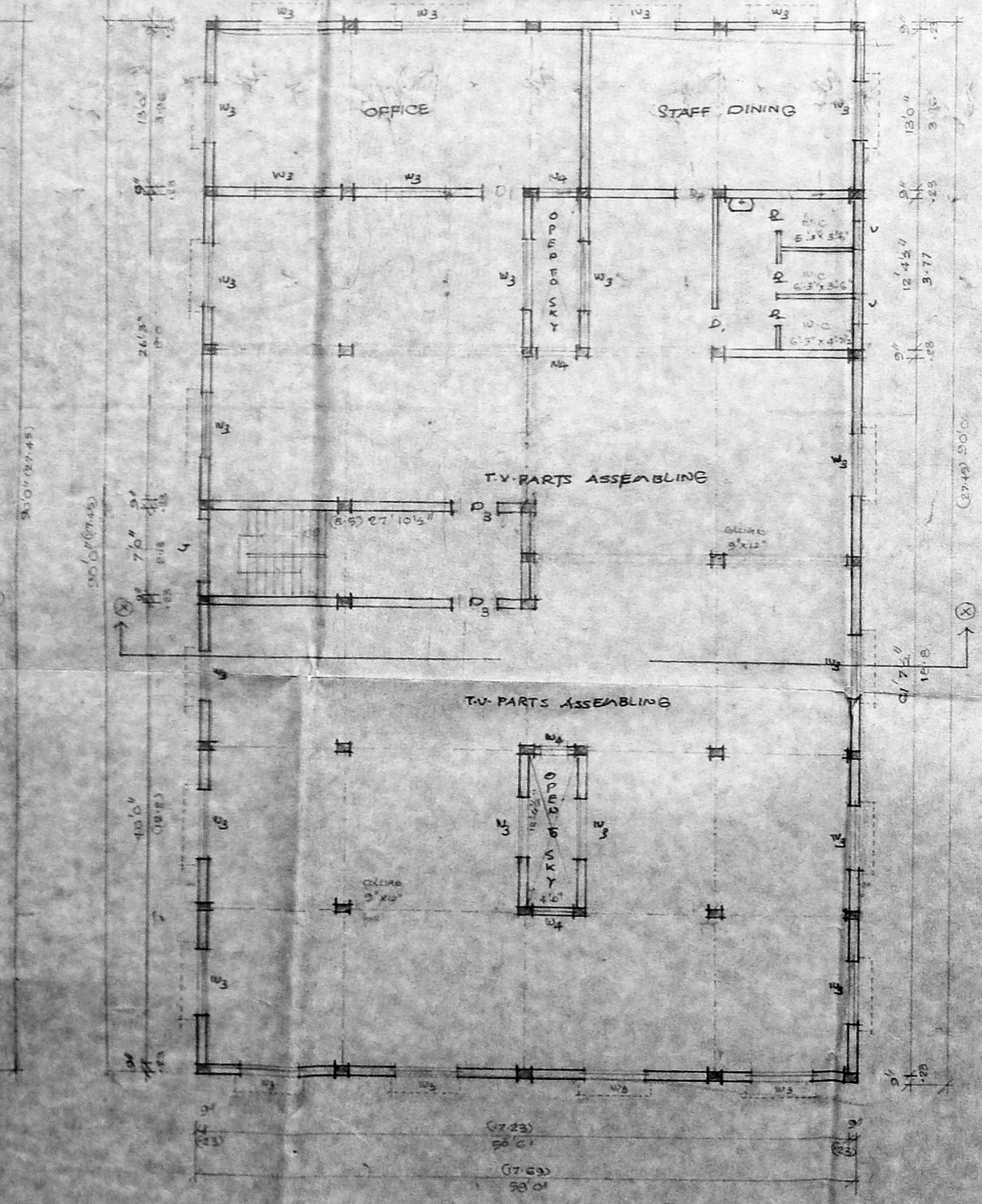

FIRST FLOOR PLAN

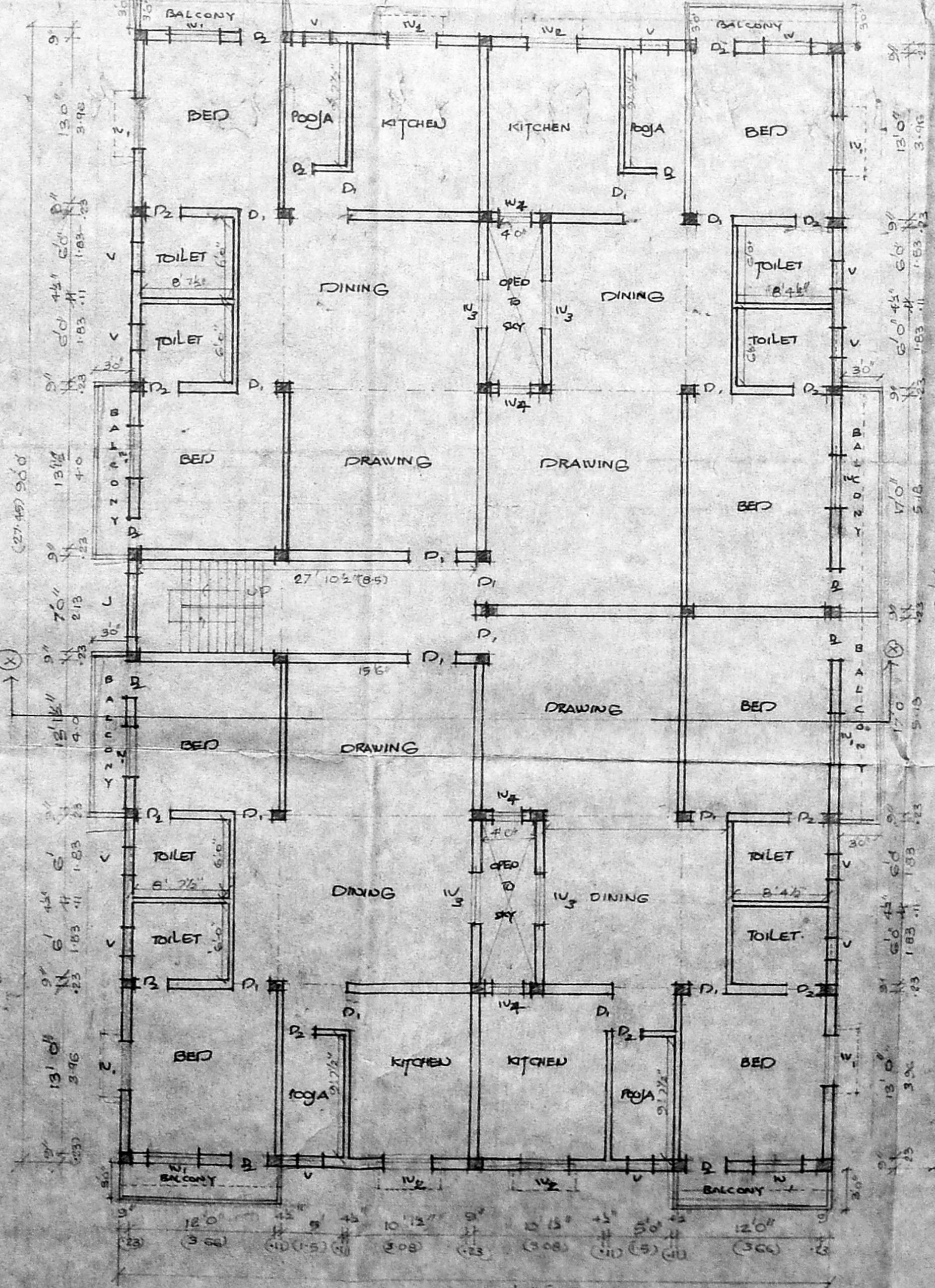

SECOND FLOOR PLAN

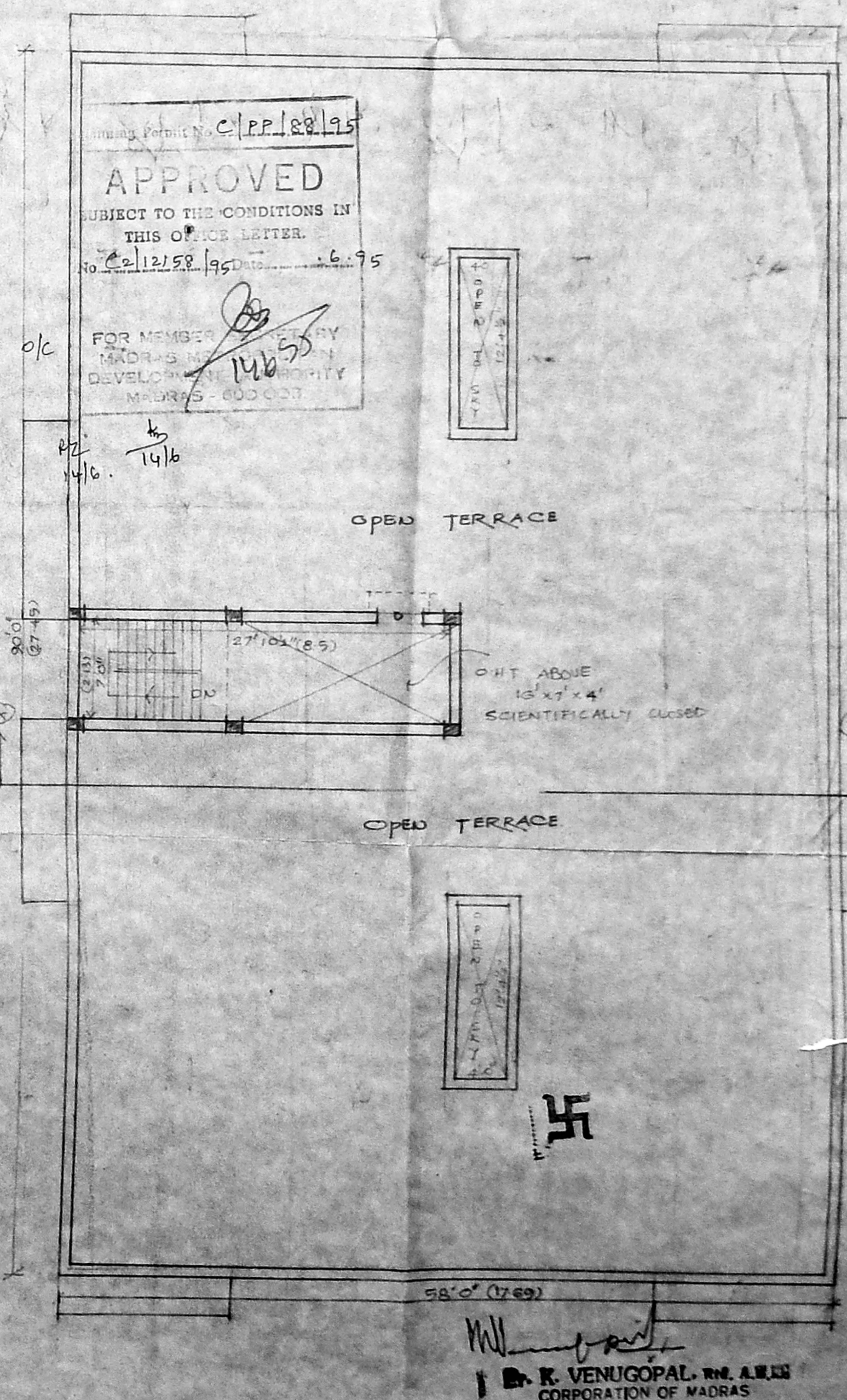

OWNER

M. K. VENUGOPAL, M. A. S. CORPORATION OF MADRAS
 Civil & Sanitary Engineering Consultant
 Licensed Surveyor, Class-1 No. 52
 Licensed Plumber, Class-1 Madras No. 100
 General No. 1000, Water Supply No. 100
 2, Balaiah Street, Srinagar (L.A. Area)
 Madras-600 034